

Patient report

Bio-Rad DATE: 10/10/2019
D-10 TIME: 07:13 PM
S/N: #DJ4I016123 Software version: 4.30-2
Sample ID: 10559880
Injection date 10/10/2019 07:08 PM
Injection #: 61 Method: HbA1c
Rack #: --- Rack position: 4

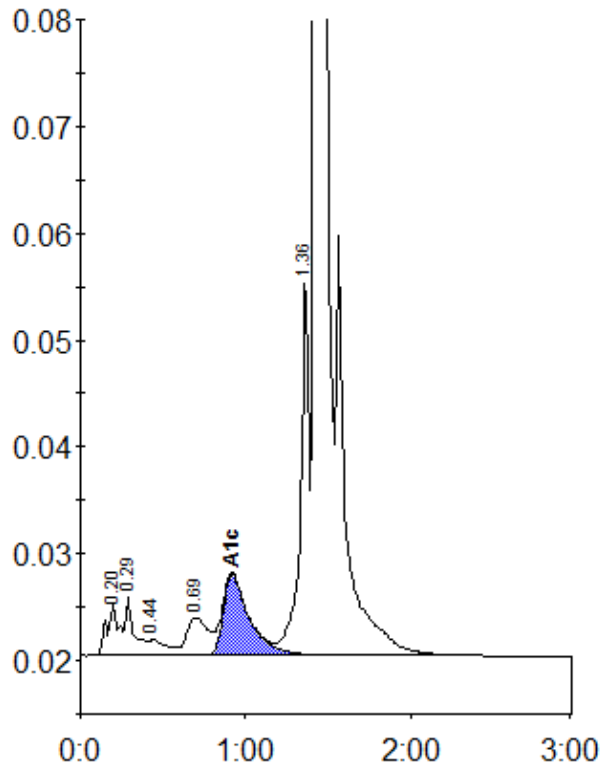

Peak table - ID: 10559880

Peak	R.time	Height	Area	Area %
A1a	0.20	4707	24181	1.0
A1b	0.29	5593	21256	0.9
F	0.44	1503	10943	0.5
LA1c/CHb-1	0.69	3561	32043	1.4
A1c	0.92	7618	84339	5.1
P3	1.36	35309	127349	5.4
A0	1.43	661775	2038580	87.2
Total Area:			2338690	

Concentration:	%
A1c	5.1